

**WARNING : Folded or Mutilated Plans will not be accepted.
Plans may be rolled.
Information may not be placed in the outer margins.**

(Dealing No.)

4. Lodged by

(Include address, phone number, email, reference, and Lodger Code)

I. Existing		Created		
Title Reference	Description	New Lots	Road	Secondary Interests
To Issue From 51409115	Lot 801 on SP344038	28-35 & 1003	New Road	-

MORTGAGE ALLOCATIONS

Mortgage	Lots Fully Encumbered	Lots Partially Encumbered
724731732	28-35 & 1003	-
723386376	28-35 & 1003	-

ENCUMBRANCE EASEMENT ALLOCATION

Easement	Lots To Be Encumbered
724670325 (Easements DF & DG on SP337707)	1003
724670328 (Easements SA, SB & SD on SP337707)	1003
724670327 (Easements WC & WD on SP337707)	1003
(Easement DH on SP344038)	1003
(Easement DI on SP344038)	1003
(Easement SE on SP344038)	1003
(Easement SF on SP344038)	1003
(Easement TD on SP344038)	1003
(Easement TF on SP344038)	1003
(Easement WG on SP344038)	1003

Reinstatement Report

Plans used in this survey.
IS331146, SP344038, IS339932, SP337684, SP337707.

This survey is a stage of a larger subdivision as per the plans listed above. All measured original boundaries common with previous surveys listed above measure as per those plans. Original marks measured or gone are noted on the face of this Survey Plan.

Survey exempt from Standard 3.28.1 (Connection to Datum). The underlying plan SP337707 has been connected to Datum (CSR 3.28.1).

724670328 (Emt SD on SP337707)
to be partially absorbed by new road.

724670329 (Emt TB on SP337707)
to be fully absorbed by new road.

28-35	188
1003	Pors 188, 189, 192 & 195
Lots	Orig

2. Orig Grant Allocation :

3. References :

Dept File :
Local Govt :
Surveyor : BRSS8354.005

5. Passed & Endorsed :

By: LandPartners Pty Ltd
Date: 1/04/2026
Signed: *R. G. Andru*
Designation: Plan Auditor

6. Building Format Plans only.

I certify that :
* As far as it is practical to determine, no part of the building shown on this plan encroaches onto adjoining lots or road;
* Part of the building shown on this plan encroaches onto adjoining * lots and road

.....
Cadastral Surveyor/Director* Date
*delete words not required

7. Lodgement Fees :

Survey Deposit	\$
Lodgement	\$
.....New Titles	\$
Photocopy	\$
Postage	\$
TOTAL	\$

8. Insert Plan Number

SP346165



STN	TO	ORIGIN	BEARING	DIST
1	Screw in Chnl		295°05'	1-965
2	Screw in Chnl		12°58'	3-268
3	S Pkt		334°32'30"	10-864
4	S Pkt		35°30'	15-56
6	0 Screw in Chnl	62a/IS339932	82°54'15"	3-454
6a	0 Screw in Chnl	62a/IS339932	93°08'30"	9-367
8	0 P	22/SP193441	18°23'05"	0-988
12	0 Screw in Chnl	61/IS339932	230°36'	1-531
13	0 S Pkt	61/IS339932	81°20'30"	19-151
14	0 Screw in Chnl	65/IS339932	356°47'30"	2-121
15	0 Screw in Chnl	74/IS339932	31°38'30"	12-188
19	0 Screw in Chnl	32b/SP337707	219°07'	10-305
		74/IS339932	327°53'25"	12-251

Same Mark

Same Mark

New Conn

New Conn

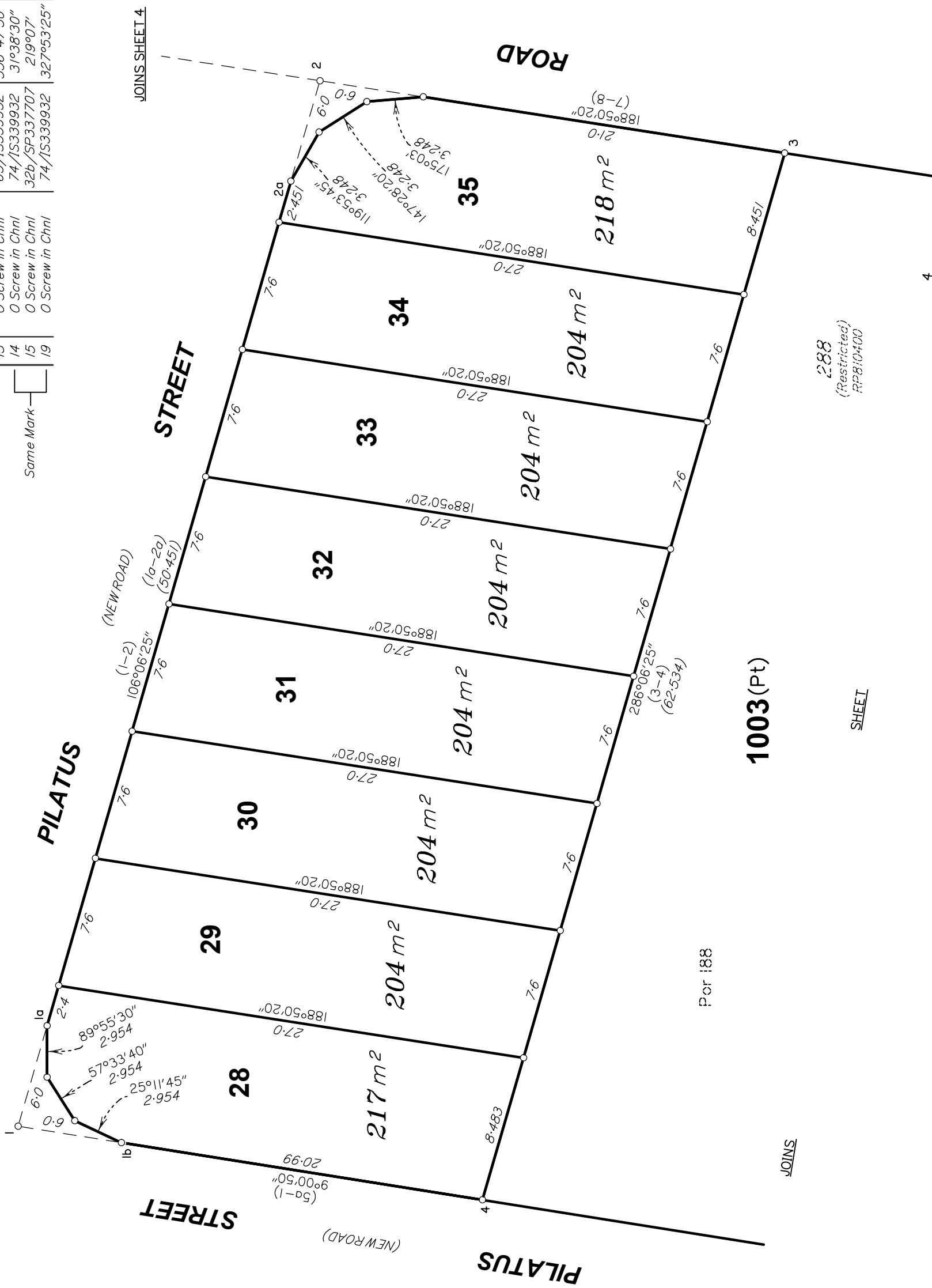

SCALE 1:250

State copyright reserved.

Insert Plan Number **SP346165**

DIAGRAM C

SCALE 1: 1000

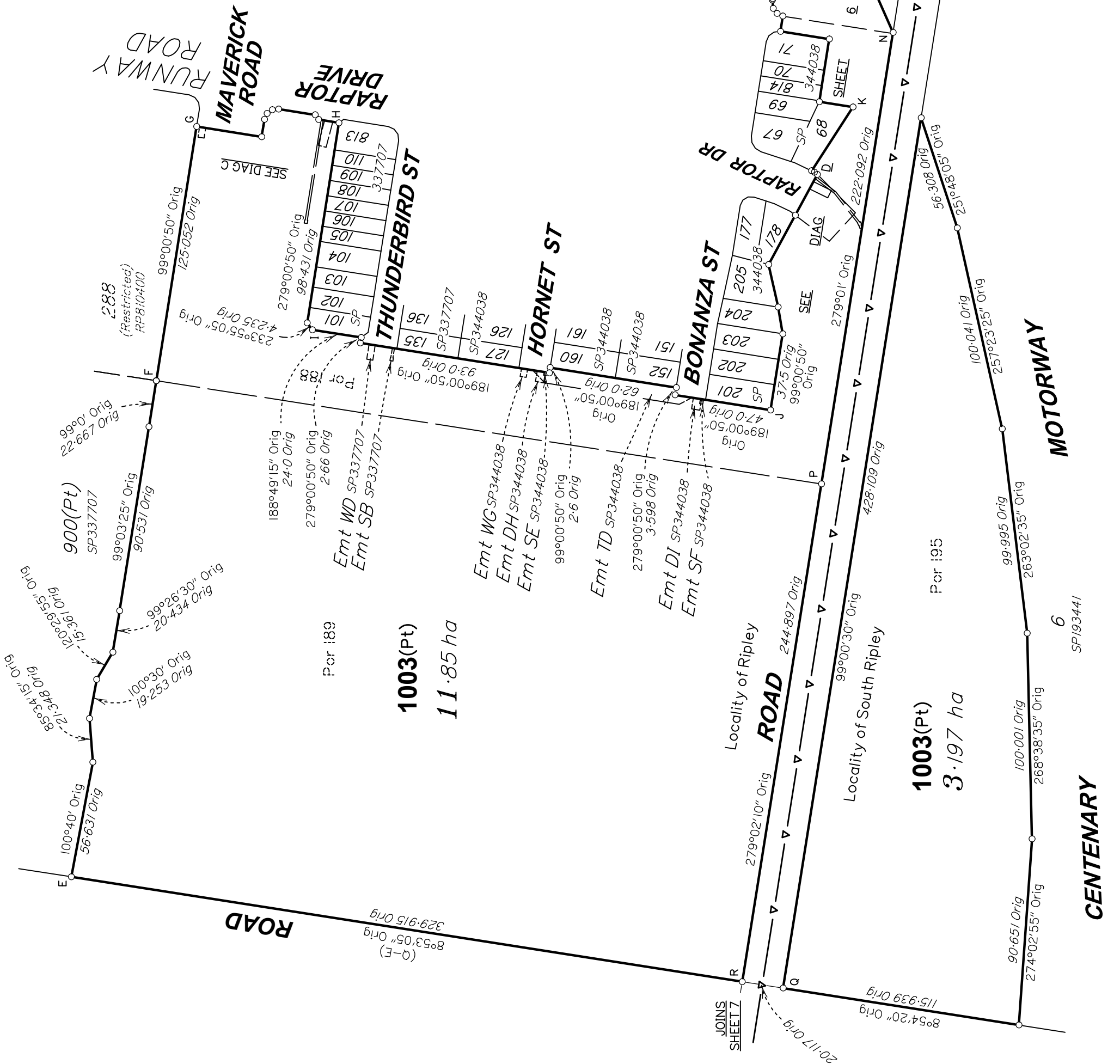
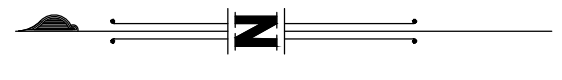
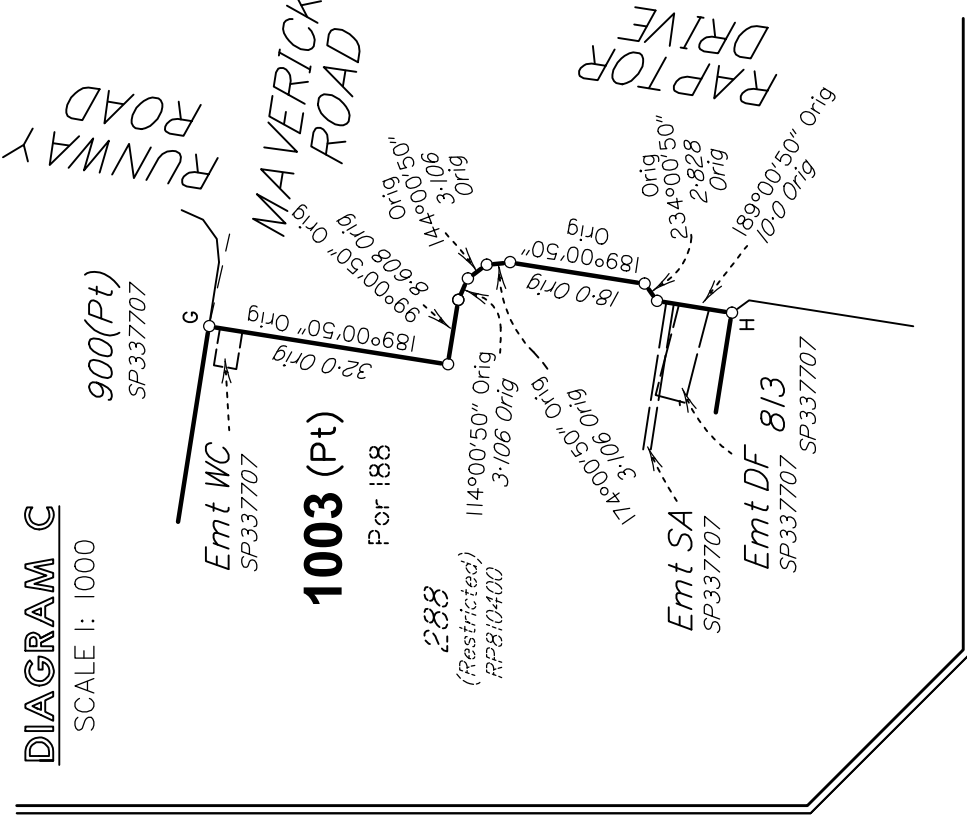

SCALE 1: 2000

State copyright reserved.

Insert Plan Number **SP346165**



DIAGRAM D
SCALE 1: 500

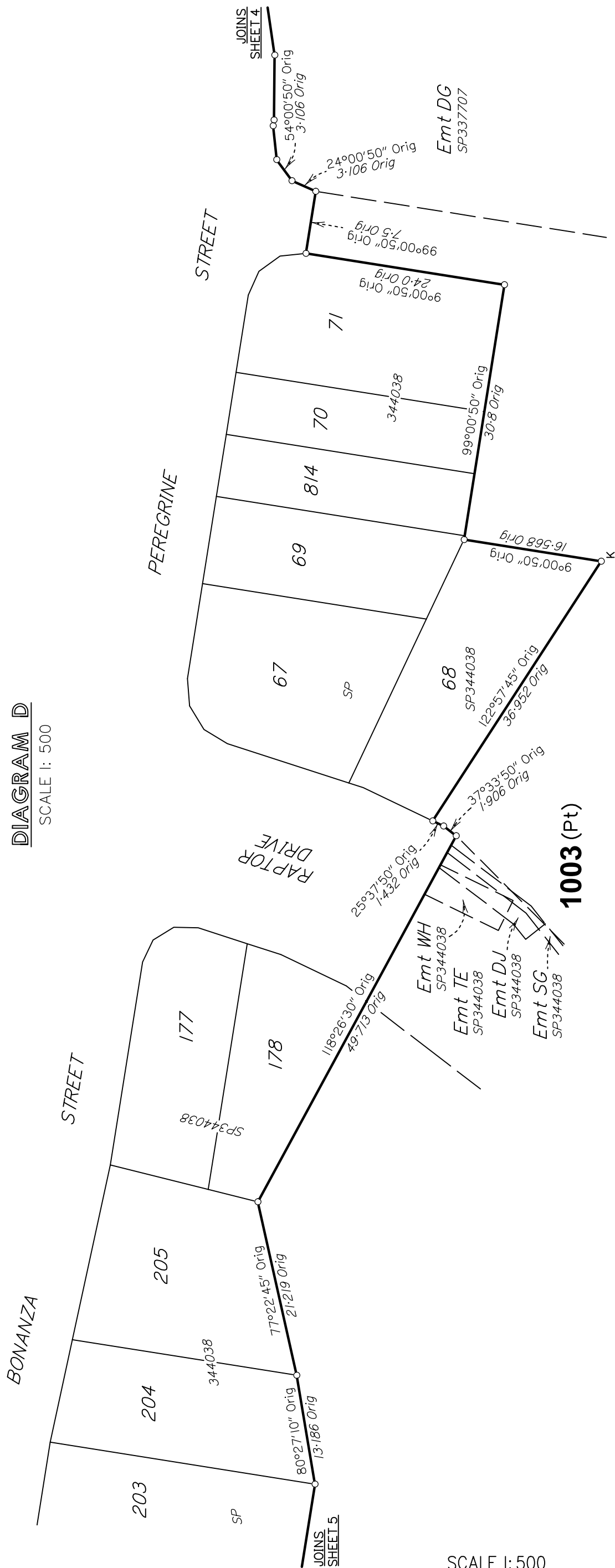

SCALE 1: 500



DIAGRAM E
SCALE 1: 150

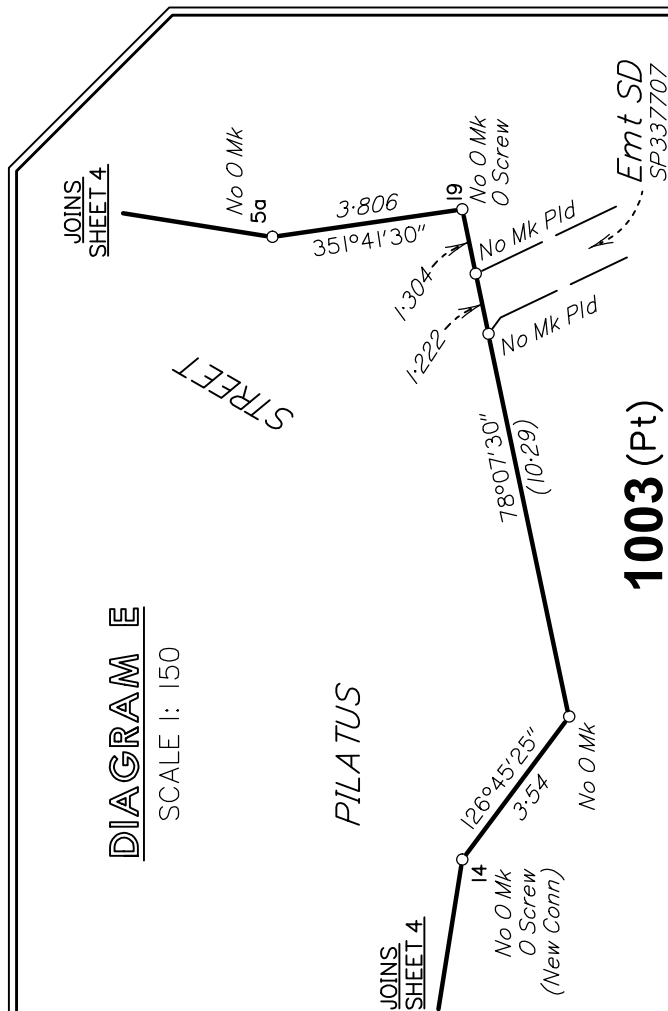

State copyright reserved.

Insert Plan Number **SP346165**

